A Internship Report

On

# “Web Development Technologies And Tools”

**UDHNA CITIZEN COMMERCE COLLEGE & S.P.B. COLLEGE OF BUSINESS ADMINISTRATION & SMT. DIWALIBEN HARJIBHAI GONDALIA COLLEGE OF BCA AND I.T.**

Bachelor of Computer Applications
(BCA)

Submitted to:

TY BCA Sem VI

AY 2025-26

## *Project Title: Internship Documentation*

SUBMITTED BY:

**Prit Sanjaybhai Zalavadiya 4350**

Company Name: LaMinds

Internship Guide Name: Satyam Navdiya

Internship Duration:16/12/2025 - 10/02/2026

# Internship Offer Letter

**PAN :** AMTPG6759R
**TAN :** SRTH04406D
**GST :** 24AMTPG6759R1ZY
**IEC No :** AMTPG6759R

Date: 9th December, 2025

**Mr. Prit Zalavadiya,**

## Internship Offer Letter

This is to certify that **Mr. Prit Zalavadiya,** 6th sem BCA student of UDHNA CITIZEN COMMERCE COLLEGE & S.P.B. COLLEGE OF BUSINESS ADMINISTRATION & SMT. DIWALIBEN HARJIBHAI GONDALIA COLLEGE OF BCA & I.T. will be working as an Intern with **LaMinds** from 16th December, 2025 to 10th February, 2025. It will be a non-stipend internship program.

It gives us pleasure to welcome her as a key source to our organization.

With Best Wishes

For **LaMinds**

**Kamlesh Dave**

**Internship Head**



417-418, Mahek Icon, Beside Sumul Dairy, Railway Station Road,
Surat (Gujarat) INDIA - 395004 | www.laminds.com
Email: info@laminds.com Contact: +917574955094

# Internship Joining Letter

LAMINDS

***PAN :*** *AMTPG6759R*
***TAN :*** *SRTH04406D*
***GST :*** *24AMTPG6759R1ZY*
***IEC No :*** *AMTPG6759R*

## Certificate of Internship

**To whomsoever it may concern,**

This is to certify that **Mr. Prit Sanjaybhai Zalavadiya,** has successfully completed his internship at LaMinds as **Mern Stack Web Developer** From 16th December 2025 to 13th February 2026.

During the course of his internship, he carried out all assigned tasks diligently and demonstrated a responsible & professional attitude throughout his tenure.

We sincerely appreciate his contributions and extend our best wishes for his future endeavours and continued professional success.

With Best Wishes

For **LaMinds**

**Kamlesh Dave**

**Internship Head**



417-418, Mahek Icon, Beside Sumul Dairy, Surat, Gujarat – 395004
www.laminds.com

# Introduction

An **internship** is an essential part of academic education, especially in technical and professional courses. It provides students with an opportunity to gain **practical knowledge and real-world experience** related to their field of study. While classroom learning mainly focuses on theoretical concepts, an internship allows students to understand how these concepts are applied in real projects within the industry.

The main purpose of this internship was to gain **hands-on experience in modern web development technologies and software development processes** used in the IT industry. Through this internship, practical exposure was obtained to various tools, technologies, and workflows that are commonly used by developers to build web applications.

During the internship period, several important **technical concepts and development practices** were studied and explored. One of the key topics was **documentation hierarchy**, which explains how different types of documentation such as Business Requirement Specification (BRS), User Requirement Specification (URS), and Software Requirement Specification (SRS) are used to clearly define project requirements before development begins. Proper documentation helps teams understand the project goals, user needs, and technical requirements.

Another important concept learned during the internship was **version control systems**, particularly Git. Version control helps developers manage and track changes in the source code. It allows multiple developers to work on the same project without conflicts and helps maintain different versions of the project efficiently.

The internship also provided knowledge about **UI/UX design principles**, which focus on improving the user interface and overall user experience of web applications. UI design deals with the visual appearance of the website such as layout, colors, typography, and components, while UX design focuses on usability, navigation, and how easily users can interact with the system.

In addition, practical learning was gained in **frontend development technologies** such as **HTML, CSS, Tailwind CSS, and JavaScript**. These technologies are used to design and develop the visual and interactive parts of a website. HTML provides the structure of the webpage, CSS and Tailwind CSS are used for styling and responsive design, and JavaScript is used to add dynamic behavior and interactivity.

Another important area covered during the internship was **JavaScript programming and API integration**. JavaScript helps in creating dynamic web applications by handling user interactions, updating content without refreshing the page, and connecting with external data sources through APIs.

The internship also included an introduction to **database management systems (DBMS)**, which are used to store, organize, and manage application data. Databases play an important role in web applications because they store user information, product details, and other important data required by the system.

Overall, the internship experience helped in understanding **how different technologies and tools work together to build efficient, responsive, and user-friendly web applications**. It also enhanced important professional skills such as **problem-solving, teamwork, communication, and time management**.

This internship served as a valuable learning experience that bridged the gap between **theoretical knowledge and practical implementation**, preparing for future opportunities in the field of web development and software engineering.

# Objectives of Internship

The **primary objective of the internship** was to gain practical knowledge and hands-on experience in the field of **software development and modern web technologies**. In academic learning, students mainly study theoretical concepts through books and lectures. However, an internship provides the opportunity to apply these concepts in a real-world working environment. It helps students understand how software projects are planned, developed, and implemented in the IT industry. Through this internship, the goal was to bridge the gap between **theoretical knowledge and practical implementation**.

One of the important objectives of the internship was to understand the **complete software development process**. In the IT industry, software is not developed randomly; it follows a structured process known as the **Software Development Life Cycle (SDLC)**. This process includes stages such as requirement analysis, system design, development, testing, deployment, and maintenance. During the internship, learning about these stages helped in understanding how a software system is developed step by step. It also showed how developers, designers, testers, and project managers work together to successfully complete a project.

Another major objective of the internship was to learn and practice **frontend web development technologies**. Frontend development focuses on creating the visual and interactive parts of a website that users see and interact with. The technologies studied during the internship included **HTML, CSS, Tailwind CSS, and JavaScript**.

**HTML (HyperText Markup Language)** is the basic structure of every website. It is used to create elements such as headings, paragraphs, images, links, and forms. Learning HTML helped in understanding how the structure of a webpage is created and organized.

**CSS (Cascading Style Sheets)** is used to style and design the webpage. It controls the layout, colors, fonts, spacing, and responsiveness of the website. Through CSS, webpages can be made visually attractive and user-friendly.

The internship also focused on **Tailwind CSS**, which is a modern CSS framework that helps developers design responsive interfaces quickly. Instead of writing long CSS files, Tailwind provides utility classes that allow developers to style elements directly in HTML. This makes development faster and more efficient.

Another important technology learned during the internship was **JavaScript**, which is used to add functionality and interactivity to web applications. With JavaScript, developers can create dynamic features such as form validation, interactive buttons, animations, and real-time content updates. Learning JavaScript helped in understanding how websites can respond to user actions and perform various tasks without reloading the page.

The internship also aimed to develop knowledge about **UI/UX design concepts**. UI stands for **User Interface**, which refers to the visual elements of a website such as buttons, menus, layouts, and icons. UX stands for **User Experience**, which focuses on how easy and comfortable it is for users to interact with a system. A good UI/UX design ensures that users can navigate the website easily and perform tasks without confusion.

To support UI/UX design learning, the internship introduced **prototyping and design tools such as Figma**. Figma is widely used in the design industry to create wireframes, design layouts, and build interactive prototypes before the actual development begins. Learning Figma helped in understanding how designers plan the layout of an application and how developers use these designs to build the final product.

# Weekly Summary

## INTERNSHIP LOG BOOK

Student Name: Zalavadiya Prit Sanajybhai
Semester: VI
Academic Year: 2025 – 26
Company Name: LaMinds
Internship Duration: 16/12/2025 – 10/02/2026
Working Days & Timings: Monday – Friday, 4:30 PM to 7:30 PM

---

| Sr No. | Date (From - To) | Task Assigned | Task Completed | Tools/Technologies Used |
|---|---|---|---|---|
| 01 | 16/12/2025 TO 19/12/2025 | **The Documentation:**<br>Hierarchy<br>Set Up GitHub<br>Created project structure<br>Tested Version Control with sample dataset. | BRS,URS,SRS | Ms Word |
| 02 | 22/12/2025 TO 26/12/2025 | **Git & WorkFlow:**<br>Collected dataset for the project.<br>Imported dataset into Git.<br>Version Control<br>Checked data and data types.<br>Identified missing values and duplicates. | Git Architecture | GitHub<br>Tailwind Css |

| | | | | |
|---|---|---|---|---|
| **03** | 29/12/2025<br>TO<br>02/01/2026 | **Data UI/UX And Wireframing:**<br><br>Wireframes US<br><br>Prototypes<br><br>Wir-Highfide Git<br><br>Prototyping<br><br>Project Tool | UI/UX Principles | Figma |
| **04** | 05/01/2026<br>TO<br>09/01/2026 | **Learn frontend & fundamentals Using HTML:**<br><br>Learned HTML structure and semantic tags.<br><br>Designed layouts using Flexbox and Grid Developed a web page using CSS.<br><br>Learned JavaScript basics including variables, loops, and functions. | Dom Datatype | VS Code<br>Html 5<br>CSS<br>JavaScript |
| **05** | 12/01/2026<br>TO<br>16/01/2026 | **Javascript & Framework:**<br><br>Learned ES6 concepts such as map, filter, and arrow functions.<br><br>Implemented React components and props Managed state and handled events.<br><br>Integrated API calls in React. | Function, Operator | VS Code<br>Html 5<br>JavaScript |

| | | | | |
|---|---|---|---|---|
| **06** | 19/01/2026<br>TO<br>23/01/2026 | **Introduction To React:**<br><br>Learned ES6 concepts such as map, filter, and arrow functions.<br><br>Implemented React components and props.<br><br>Managed state and handled events<br>Integrated API calls in React.<br><br>Developed a React mini project. | Data Base Integration Back-End | VS Code<br>React<br>JavaScript |
| **07** | 26/01/2026<br>TO<br>30/01/2026 | **Visualization & Project Presentation:**<br><br>Learned Node.js and Express fundamentals.<br><br>Developed REST APIs.<br><br>Performed CRUD operations using database.<br><br>Connected frontend with backend.<br><br>Hosted a full-stack project<br>Started major project development. | My-Sql<br>MongoDB<br>CRUD Operation | VS Code<br>My-Sql<br>MongoDB |
| **08** | 02/02/2026<br>TO<br>10/02/2026 | **Project Submission & Documentation:**<br><br>Compiled complete project files and reports.<br>Reviewed code and documentation.<br>Submitted final project to mentor.<br>Completed internship formalities and feedback session. | Learned clean coding practices.<br><br>Create proof of work and project documentation. | VS Code<br>MongoDB<br>GitHub |

# Documentation Hierarchy

Documentation plays a very important role in the **software development process**. It helps in clearly defining the requirements, objectives, and technical details of a project before the development work begins. Proper documentation ensures that everyone involved in the project—such as **stakeholders, project managers, designers, developers, and testers**—has a clear understanding of what needs to be built and how the system should function.

In software projects, many teams work together, and without proper documentation it becomes difficult to maintain clear communication. Documentation helps reduce misunderstandings, improves planning, and ensures that the final product meets the required goals. It also acts as a **reference for future updates, maintenance, and improvements**.

The documentation used in software development is usually organized in a structured format called the **Documentation Hierarchy**. This hierarchy defines the different levels of documentation used during the requirement analysis phase of a project. The three most important documents in this hierarchy are:

- **BRS (Business Requirement Specification)**
- **URS (User Requirement Specification)**
- **SRS (Software Requirement Specification)**

Each of these documents focuses on a different aspect of the project. BRS focuses on the **business goals**, URS focuses on the **user needs**, and SRS focuses on the **technical implementation of the system**.

**BRS (Business Requirement Specification)**

The **Business Requirement Specification (BRS)** is the first and highest-level document in the documentation hierarchy. It mainly describes the **business objectives and goals** that the organization wants to achieve through the software system.

The BRS document focuses on the **business perspective rather than the technical details**. It explains why the system is being developed and what problems it aims to solve. This document is usually prepared by **business analysts, stakeholders, or project managers** after discussing the requirements with the organization.

The main purpose of the BRS document is to clearly define the **business needs** and expected outcomes of the project. It helps the development team understand the overall purpose of the software and the value it will provide to the organization.

For example, if a company wants to develop an **e-commerce website**, the BRS document may include business goals such as:

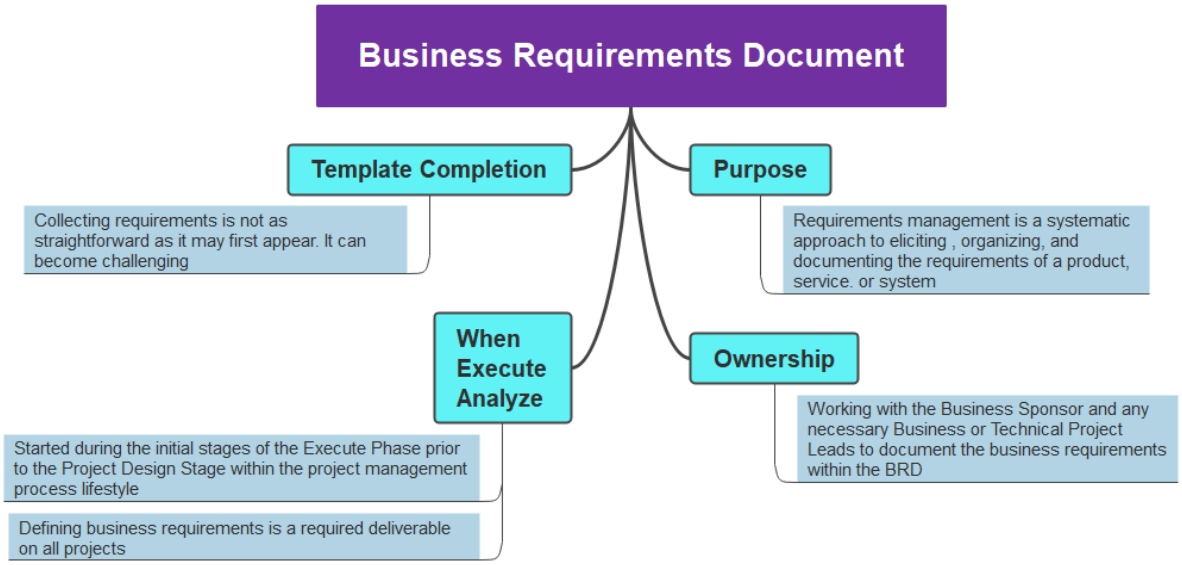


- Increasing online product sales
- Expanding the company's digital presence
- Improving customer shopping experience
- Reducing manual order processing
- Automating inventory management

These goals focus on **what the business wants to achieve**, not how the system will technically work.

The BRS document usually includes the following components:

1. **Business Objectives** – The main goals the organization wants to achieve.
2. **Project Scope** – The boundaries and limitations of the project.
3. **Stakeholders** – The people or organizations involved in the project.
4. **Business Processes** – Existing processes that may be improved or automated.
5. **Expected Benefits** – The advantages the organization will gain from the system.

Overall, the BRS helps ensure that the project is aligned with the **organization's strategic goals** and business requirements.

**URS (User Requirement Specification)**

The **User Requirement Specification (URS)** focuses on the requirements from the **end-user's perspective**. It explains how users will interact with the system and what features they expect from the software.

While BRS focuses on business goals, URS focuses on **user needs and expectations**. It ensures that the final system is easy to use, efficient, and capable of solving the user's problems.

The URS document describes the system in terms of **user activities and interactions**. It helps designers and developers understand how the application should behave when users perform certain actions.

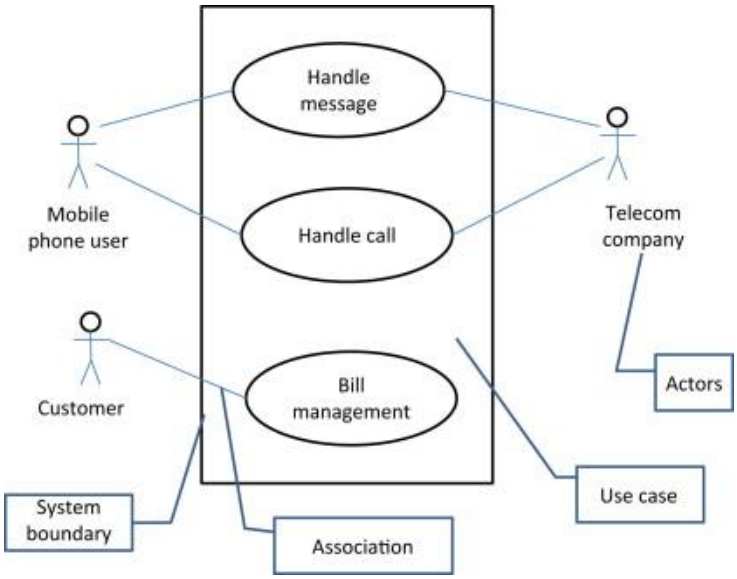


For example, in an **online shopping website**, user requirements may include:

- A simple and user-friendly interface
- Easy product search and filtering options
- Secure user login and registration
- A fast and smooth checkout process
- Ability to add products to a shopping cart
- Multiple payment options
- Order tracking functionality

# Version Control System

A **Version Control System (VCS)** is a software tool that helps developers **track, manage, and control changes made to source code** during the software development process. In modern software projects, many developers often work together on the same application. Without a proper system to manage code changes, it would be very difficult to maintain the project, because developers might accidentally overwrite each other's work.

Version control systems solve this problem by keeping a **complete record of all changes made to the project files**. Every modification in the code is saved as a new version. This allows developers to see what changes were made, who made them, and when they were made. If a mistake occurs in the code, developers can easily **revert to a previous version** of the project without losing important data.

Version control systems play a very important role in **team collaboration and project management**. They allow multiple developers to work on different parts of the same project at the same time. Instead of editing the same file directly, developers can create their own versions or branches of the code, make changes, and later merge them into the main project.

Another major advantage of using a version control system is that it provides **backup and security for the project files**. Since every change is recorded, the project history is preserved. Even if a file is accidentally deleted or corrupted, it can be recovered from previous versions stored in the system.

There are different types of version control systems used in software development. Some of the most common VCS tools include:

- **Git**
- **Subversion (SVN)**
- **Mercurial**

Among these, **Git** is the most widely used version control system in modern software development. It is a **distributed version control system**, which means every developer has a complete copy of the project repository on their local machine. This allows developers to work offline and synchronize their changes later.

# Git Architecture

**Git Architecture** describes how Git manages and organizes project files and changes during software development. Git is a **distributed version control system**, which means every developer has a complete copy of the project repository on their own computer. This allows developers to work independently and still collaborate with others efficiently.

The architecture of Git is designed in a way that helps developers manage code changes step by step. Instead of directly saving changes to the repository, Git uses different stages to track, prepare, and store changes. This structured workflow helps prevent mistakes and ensures that all changes are properly recorded.

The Git architecture mainly consists of **four main components**:

- **Working Directory**
- **Staging Area**
- **Local Repository**
- **Remote Repository**

Each component has a specific role in managing the development process.

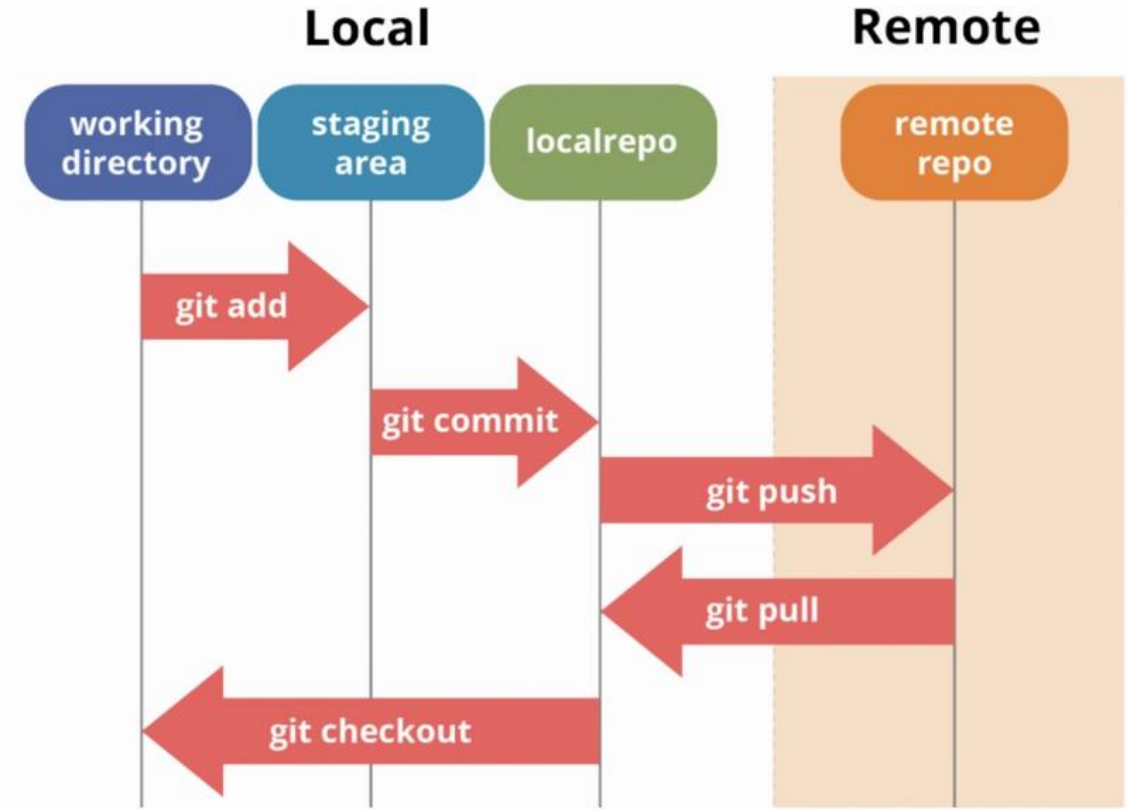

**Working Directory**

The **Working Directory** is the area where developers actively work on the project files. It is the folder on the developer's computer that contains the project source code and other related files.

In the working directory, developers can **create new files, edit existing files, or delete unnecessary files**. These changes are made directly in the project folder before Git tracks them.

However, when changes are made in the working directory, Git does not automatically save them as a version. Instead, the changes first need to be moved to the **staging area** before they can be permanently recorded.

For example, if a developer edits an HTML file or updates a JavaScript function, those changes will first appear in the working directory until they are staged.

The working directory is therefore considered the **development workspace** where actual coding and modifications take place.

**Staging Area**

The **Staging Area** is an intermediate step between the working directory and the repository. It acts as a **temporary storage area where developers prepare their changes before committing them**.

When developers modify files in the working directory, they must use the Git command **git add** to move the changes into the staging area. This step allows developers to choose which changes should be included in the next version of the project.

For example, if a developer modifies three files but only wants to save two of them in the next commit, they can add only those two files to the staging area.

The staging area helps developers **review and organize their changes** before permanently saving them in the repository. It ensures that commits are clean and well-structured.

**Local Repository**

The **Local Repository** is the place where all committed versions of the project are stored on the developer's computer. When developers are satisfied with

the staged changes, they use the command **git commit** to permanently save those changes in the local repository.

Each commit creates a **new version of the project** and includes a commit message describing what changes were made. Git keeps a complete history of all commits, allowing developers to view or restore previous versions of the project whenever needed.

The local repository allows developers to work **offline**, because all project history and files are stored on their system. Developers can continue coding and committing changes even without an internet connection.

**Remote Repository**

The **Remote Repository** is a shared version of the project that is hosted on a remote server or online platform. It allows multiple developers to collaborate on the same project.

Common platforms used to host remote repositories include:

- GitHub
- GitLab
- Bitbucket

When developers finish their work in the local repository, they can upload their commits to the remote repository using the **git push** command. This makes their changes available to other developers working on the same project.

Similarly, developers can download the latest updates from the remote repository using the **git pull** command. This ensures that everyone in the team is working with the most recent version of the project.

The remote repository acts as the **central collaboration platform** for the development team.

# Git Workflow and Collaboration

**collaboration features**

Modern development teams often use online Git platforms to manage their repositories and collaborate efficiently. Some popular Git platforms include:

- GitHub
- GitLab
- Bitbucket

These platforms provide several collaboration features that make team development easier.

Developer
↓
Git Add
↓
Git Commit
↓
Git Push
↓
GitHub Repository
↓
Pull Request
↓
Merge

**pull request**

A **pull request (PR)** is used when a developer wants to merge changes from a feature branch into the main branch. Before merging, other developers or team members can review the code to ensure quality and correctness.

Pull requests help maintain **clean and reliable code** in the project.

Code review

Code review is the process where other developers examine the code changes before they are merged. This helps identify bugs, improve code quality, and maintain coding standards.

# Wireframing & Prototyping

**Wireframing** is the process of creating a **basic layout or blueprint of a website or application interface**. It represents the structure of a page without focusing on detailed design elements such as colors, images, or fonts.

Wireframes mainly focus on the **arrangement and placement of elements** on the screen. These elements include:

- Header
- Navigation menu
- Content sections
- Buttons
- Images or placeholders
- Footer

Wireframes are usually **low-fidelity designs**, meaning they are simple sketches or diagrams that show the layout of the interface. They help designers visualize how the application will be structured before adding visual design elements.

For example, in an **e-commerce website**, a wireframe may show:

- A logo and navigation menu at the top
- A search bar for finding products
- Product listings in the main content area
- Filters or categories on the side

Wireframes help designers and developers understand **how different sections of the application will be organized**.

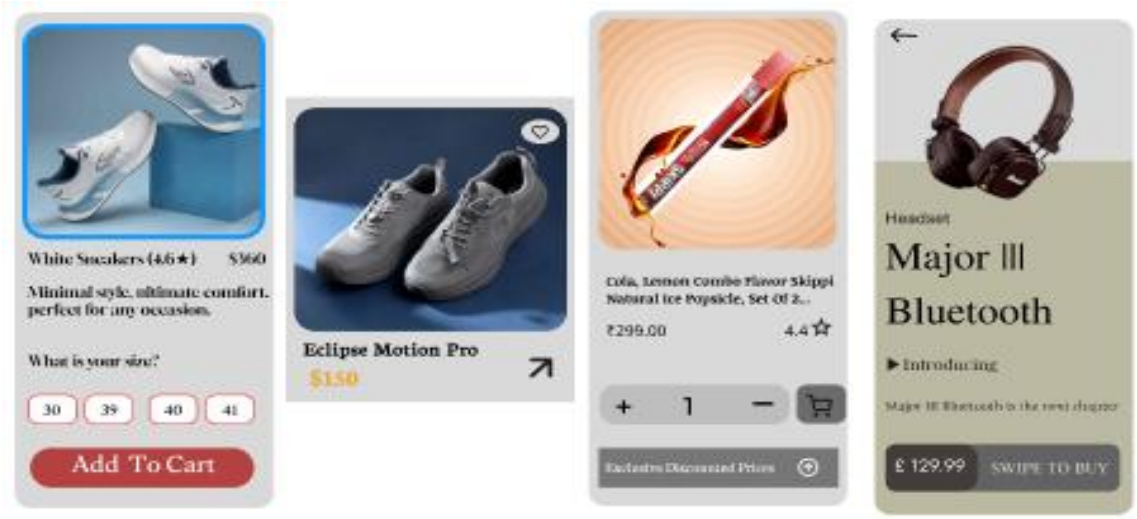

**Prototyping** is the process of creating an **interactive model of the application** that simulates how the final system will behave. Unlike wireframes, prototypes allow users to interact with the design by clicking buttons, navigating between pages, and testing the user flow.

Prototypes are usually created after the wireframe stage and provide a more detailed representation of the application.

Prototyping helps designers and stakeholders **visualize how the application will function in real use cases**. It also allows testing of navigation, user interactions, and functionality before the development phase begins.

For example, a prototype for an online shopping application may allow users to:

- Click the product category
- View product details
- Add items to the cart
- Navigate to the checkout page

Although the prototype may not have a working backend system, it simulates the **behavior and interaction of the final application**.

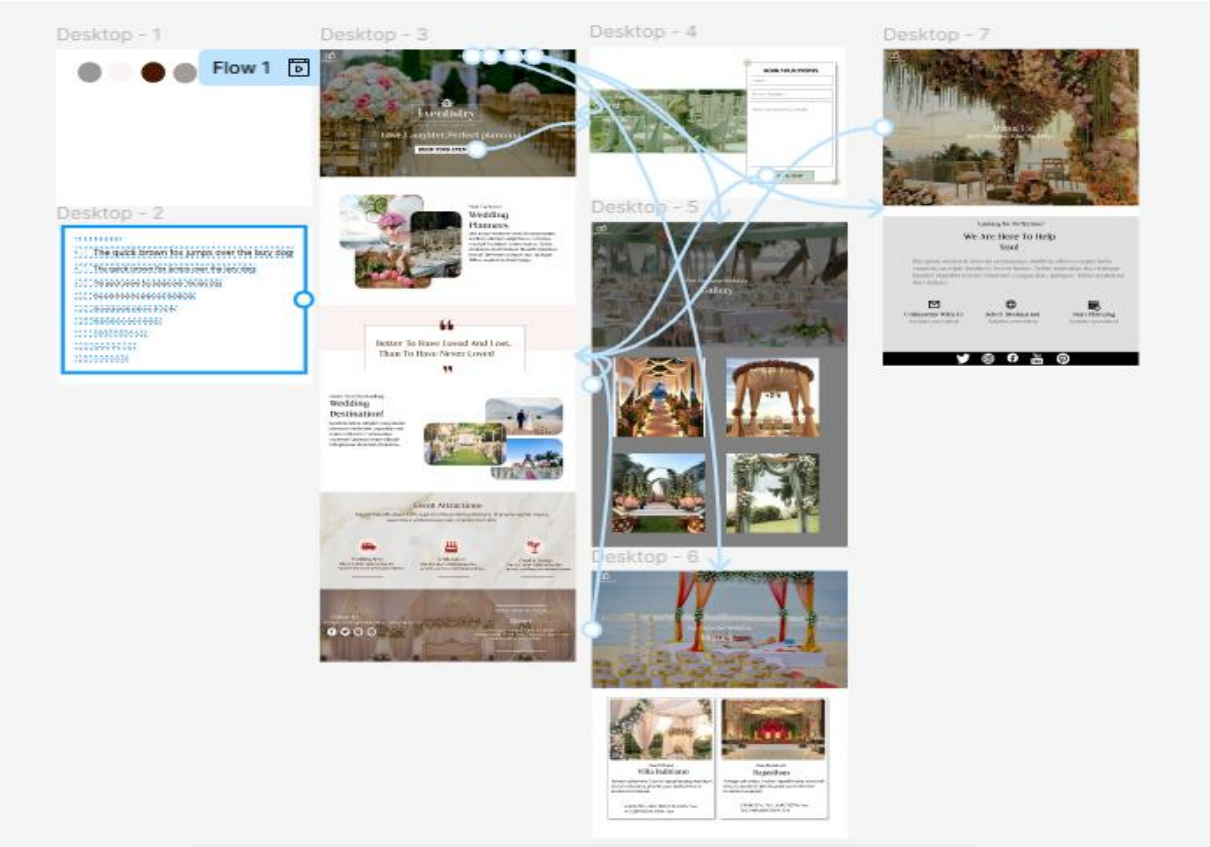

# Tailwind CSS Framework

Tailwind CSS is a utility-first CSS framework used to design modern user interfaces quickly.

Instead of writing custom CSS, developers use predefined utility classes to style elements.

Tailwind CSS helps maintain consistent design and speeds up the development process.

```html
<!doctype html>
<html>
  <head>
    <meta charset="UTF-8" />
    <meta name="viewport" content="width=device-width, initial-scale=1.0" />
    <script src="https://cdn.jsdelivr.net/npm/@tailwindcss/browser@4"></script>
  </head>
  <body>
    <h1 class="text-3xl font-bold underline">
      Hello world!
    </h1>
  </body>
</html>
```

Explanation

- **bg-blue-500** → sets the button background color to blue
- **text-white** → changes the text color to white
- **px-4 py-2** → adds padding to the button
- **rounded-lg** → makes the button corners rounded

```html
<!doctype html>
<html>

<head>
  <meta charset="UTF-8" />
  <meta name="viewport" content="width=device-width, initial-scale=1.0" />
  <script src="https://cdn.jsdelivr.net/npm/@tailwindcss/browser@4"></script>
</head>

<body>
  <h1 class="text-3xl font-bold underline">
    Hello world!
  </h1>
  <div class="bg-white p-6 rounded-xl shadow-lg w-72">

    <h2 class="text-xl font-bold mb-2">User Profile</h2>

    <p class="text-gray-600">
      Frontend Developer
    </p>

    <button class="mt-4 bg-indigo-500 text-white px-4 py-2 rounded">
      Follow
    </button>

  </div>
</body>

</html>
```

# Tools and Technologies Used

During the internship, several tools and technologies were used to design, develop, and manage web applications. These tools helped in **frontend development, version control, UI design, and database management**. Each tool plays an important role in the web development process.

## HTML

**HTML (HyperText Markup Language)** is the standard language used to create the **structure of web pages**. It defines elements such as headings, paragraphs, images, links, forms, and tables.

HTML works as the **foundation of every website**, where all the content is placed and organized. Web browsers read HTML files and display the content on the screen.

Example elements include:

- Headings (`<h1>`)
- Paragraphs (`<p>`)
- Images (`<img>`)
- Links (`<a>`)

## CSS

**CSS (Cascading Style Sheets)** is used to **style and design web pages**. It controls the appearance of HTML elements such as colors, fonts, layouts, spacing, and animations.

CSS helps make websites more **attractive and responsive** by improving the visual presentation of the content.

For example, CSS can be used to:

- Change background colors
- Set font styles
- Align elements
- Create responsive layouts

## Tailwind CSS

**Tailwind CSS** is a utility-first CSS framework that allows developers to design websites quickly using **predefined utility classes**.

Instead of writing custom CSS, developers can apply ready-made classes directly in HTML to style elements.

Example:

```
<div class="bg-blue-500 text-white p-4 rounded-lg">
  Hello World
</div>
```

This approach helps developers **build modern and responsive designs faster**.

## JavaScript

**JavaScript** is a programming language used to add **interactivity and dynamic behavior** to websites.

It allows developers to create features such as:

- Form validation
- Image sliders
- Interactive buttons
- API data fetching

JavaScript works together with HTML and CSS to create **fully functional web applications**.

## Git

**Git** is a **version control system** used to track changes in source code during software development.

Git allows developers to:

- Track code changes
- Work in teams
- Manage different versions of a project

It helps prevent code loss and allows developers to revert to previous versions if needed.

## GitHub

**GitHub** is an online platform used to **store and manage Git repositories**.

It allows developers to:

- Upload and share code
- Collaborate with team members
- Track project changes

GitHub also provides features like **pull requests, issue tracking, and project management tools**.

## Figma

**Figma** is a cloud-based design tool used for **UI/UX design and prototyping**.

Designers use Figma to:

- Create website layouts
- Design user interfaces
- Build interactive prototypes

It also supports **real-time collaboration**, allowing multiple team members to work on the same design file simultaneously.

## VS Code

**Visual Studio Code** is a popular source-code editor developed by **Microsoft**.

It is widely used by developers because it provides:

- Syntax highlighting
- Code auto-completion
- Extensions for many programming languages
- Integrated terminal

VS Code helps developers write and manage code efficiently.

**MySQL**

**MySQL** is a relational database system used to store and manage structured data.

It organizes data in **tables consisting of rows and columns**. Developers use **SQL queries** to perform operations like inserting, updating, retrieving, and deleting data.

MySQL is widely used in **web applications and business systems**.

**MongoDB**

**MongoDB** is a NoSQL database that stores data in **JSON-like documents** instead of tables.

Key features include:

- Flexible data structure
- High scalability
- Fast performance for modern applications

MongoDB is commonly used in **modern web applications and full-stack development**.

**"Tools & Technologies Workflow Diagram (Frontend → Design → Version Control → Database)"**

# Conclusion

The internship provided a valuable opportunity to gain **practical knowledge and hands-on experience in modern web development technologies**. During the internship period, various concepts related to **website design, frontend development, database management, and version control systems** were studied and implemented. This experience helped in understanding how real-world software development projects are planned and developed.

Throughout the internship, several important tools and technologies such as **HTML**, **CSS**, **JavaScript**, **Tailwind CSS**, **Git**, **GitHub**, **Figma**, **Visual Studio Code**, **MySQL**, and **MongoDB** were used. These technologies helped in understanding different stages of web application development, starting from **design and development to database management and version control**.

During the internship, concepts such as **UI/UX design, responsive web design, component-based development, database operations, and collaborative development workflows** were explored. The use of modern frameworks and tools helped in improving the efficiency of development and understanding how developers build scalable and maintainable web applications.

Another important learning outcome of this internship was understanding the **software development workflow**. From designing user interfaces using Figma to writing and managing code in Visual Studio Code and maintaining project versions using Git and GitHub, each stage demonstrated how different tools are integrated in real development environments. This experience provided insight into how teams collaborate and manage projects effectively.

The internship also helped in improving **problem-solving abilities, logical thinking, and technical skills**. Working with different technologies and completing practical tasks allowed for better understanding of how web applications function and how data is managed within a system.

Overall, the internship was a highly beneficial learning experience. It provided a strong foundation in **web development technologies and modern development practices**. The knowledge and skills gained during this internship will be extremely helpful for **future academic projects, advanced technical learning, and building a successful professional career in the field of software and web development**.